

STEIN MART'S POLICY FOR INSTALLATION OF BURGLAR, FIRE AND WATERFLOW ALARMS.
 On all new construction or renovations BURGLAR ALARMS: Stein Mart will be responsible for the contact, installation, and payment for these systems. Normally all work will be provided by ADT Security Systems.

FIRE ALARMS: When required by code, the contractor shall utilize ADT for fire alarm equipment. Contact Pete Marshall (804-358-3218 ext. 13) at ADT Jacksonville office for coordination and pricing. The contractor will be responsible for the installation costs of the fire alarm equipment. Stein Mart will be responsible for recurring maintenance and monitoring costs.

WATERFLOW ALARMS: All water-flow devices and tamper switches will be provided by the contractor. ADT will correct to these for monitoring purposes.
 Any questions please contact STACY BROOKS 904-346-1500 ext. 169.

NOTE: ALL DRYWALL SHOULD HAVE EXPANSION/CONTROL JOINTS AT A MINIMUM OF 40'-0" ON CENTERS.

NOTE: ALL DIMENSIONS ARE FROM FACE OF MASONRY, FACE OF STUDS, FACE OF FURRING, OR CENTERLINE OF STRUCTURE.

STEEL GAGES

- EXTERIOR METAL STUDS - 18 GAGE UNO.
- INTERIOR METAL STUDS - 20 GAGE UNO.

3" WING WALLS SUPPLIED BY ABRAMS FIXTURES

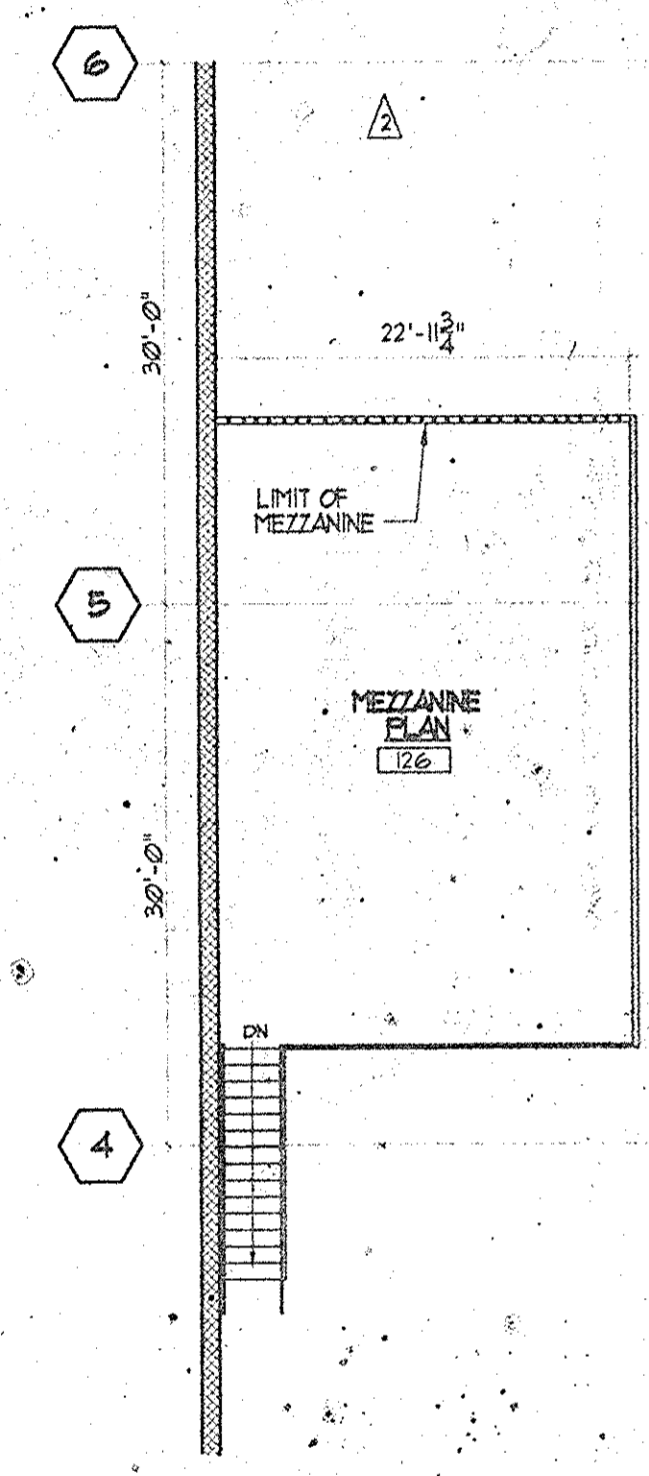

2 MEZZANINE PLAN

A-1 3/32" x 1'-0"

WALL LEGEND

	EXISTING WALL TO REMAIN
	NEW DEMISING WALL (UL1465)
	NEW INTERIOR PARTITIONS
	40' HIGH BOUTIQUE PARTITIONS
	NEW LOAD BEARING WALL (AT HEAVY)
	NEW 14' RATED CORRIDOR FOR UL

- KEYED NOTES**
- Provide cafe-style louvered single wood doors at all dressing room's unless otherwise noted. All wood doors shall be finished as noted under door schedule. Doors to be eucalyptus imp wood or wood bleggins, dressing room inside are to be provided for each fitting room, mounted at 5'-0" with wood blocking.
 - Contractor shall provide and install one (1) 3'-0" by 3'-0" sliding glass window, at 4'-0" at Computer Room. Coordinate exact location with Stein Mart Representative. Compactor Door shall be provided by and installed by National Leasing. Exact location to be coordinated by National Leasing. Contact Jim Louvy at (502) 451-1319
 - Contractor shall provide and install a 30" wide by 30" high laminated work counter. One (1) each at the Cash Office, Security Office, and Computer Room. Contractor shall provide and install one (1) 30" wide by 36" high laminated work counter in the Tailor Shop. See Floor Plan for locations. See Sheet A-9 for elevations & details. Service Desk and Counter furnished by General Contractor. See detailed drawing.
 - Fur-down to 8'-0" a.f.f. see referenced section.
 - Box in corner up to above ceiling. Construction and finish to match adjacent walls.
 - Fin walls to above ceiling construction and finish to match adjacent walls.
 - Dressing Room partitions to be 8'-0" a.f.f. See detailed drawing.
 - Doors to display windows at floor level. Continue wall finishes above and below door.
 - Boutique wing walls 8" for boutique lanterns.
 - 3" Laminated movable wing walls.
- NOTED ITEMS TO BE SUPPLIED BY ABRAMS FIXTURES CONTACT MARK VOLKMER (404) 681-1820

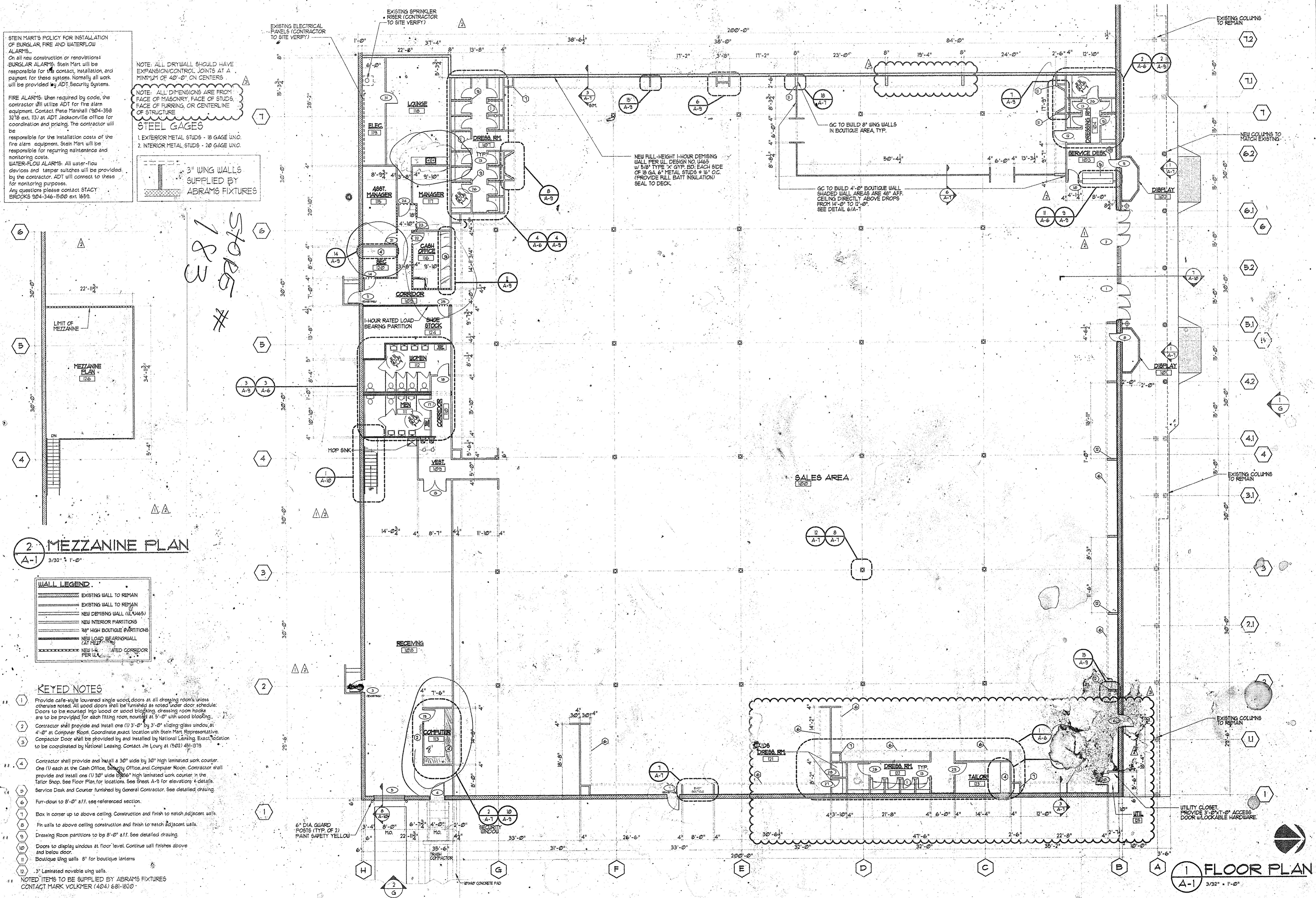

REVISIONS

NO.	DATE	REMARKS/BULLETIN
1	07/20/98	REVISION 1
2	08/27/98	REVISION 2
3	09/04/98	REVISION 3

ARCHITECT/ENGINEER SEAL

ABRAMS CONSTRUCTION
 ABRAMS CONSTRUCTION
 (770) 952-3555
 1945 THE EXCHANGE, SUITE 350
 ATLANTA, GA 30339
 CLIENT/DESIGN/OWNER

A NEW STORE FOR
Stein Mart
 11431 KINGSTON PIKE •
 FARRAGUT, TENNESSEE 37132
 TENANT LOGO

DESIGNWORX, Ltd.
 ARCHITECTS & DESIGNERS
 2400 HERODIAN WAY SUITE 255
 SUITE 255
 30090
 807/950-1844
 PH. 770-956-1844
 Email: chiekdtd.com
 ATLANTA CHICAGO

THIS DRAWING IS AN INSTRUMENT OF SERVICE IS AND SHALL REMAIN THE PROPERTY OF THE ARCHITECT AND SHALL NOT BE USED IN ANY WAY WITHOUT THE PERMISSION OF THE ARCHITECT.
 THE CONTRACTOR SHALL VERIFY ALL DIMENSIONS AND EXISTING CONDITIONS AT THE SITE BEFORE PROCEEDING WITH EACH PHASE OF HIS WORK.

SHEET TITLE
 FLOOR PLAN

SHEET SCALE
 3/32" = 1'-0"

PROJECT NO.
 98045

DATE
 07/10/98

CHECKED BY

SHEET NUMBER
 A-1